

FRONT ELEVATION

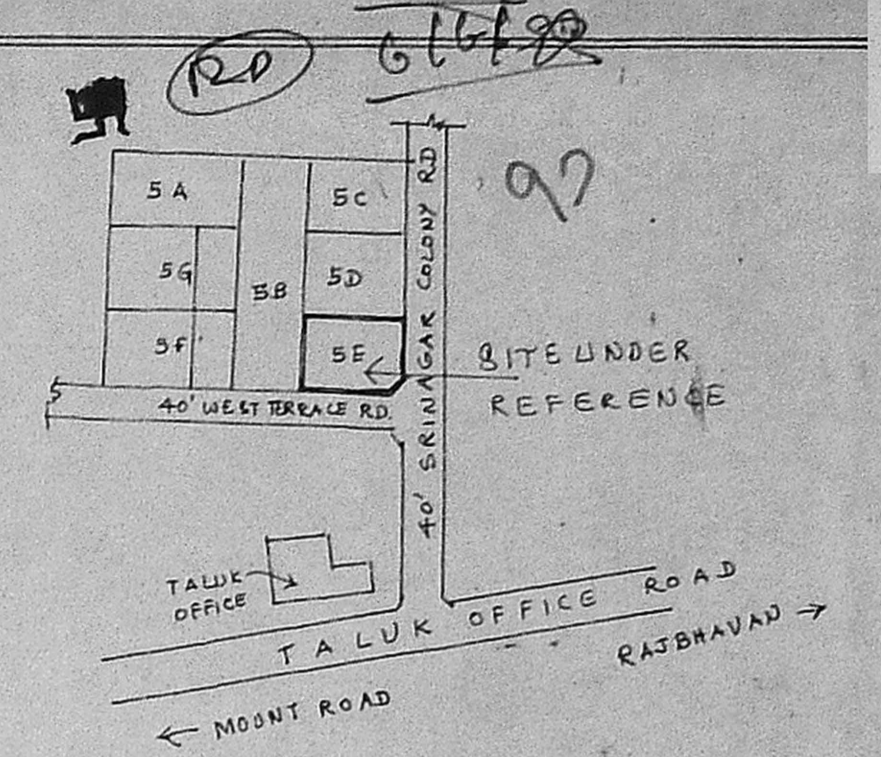

KEY PLAN

PLAN SHOWING THE PROPOSED ADDITIONS TO THE EXISTING BUILDING AT PLOT N^o: 8E (OLD), PRE 5E IN LA 51/79 T.S. N^o: 22/1B & 25 SRI NAGAR COLONY ROAD MADRAS-19. SCALE 1"=8'-0"

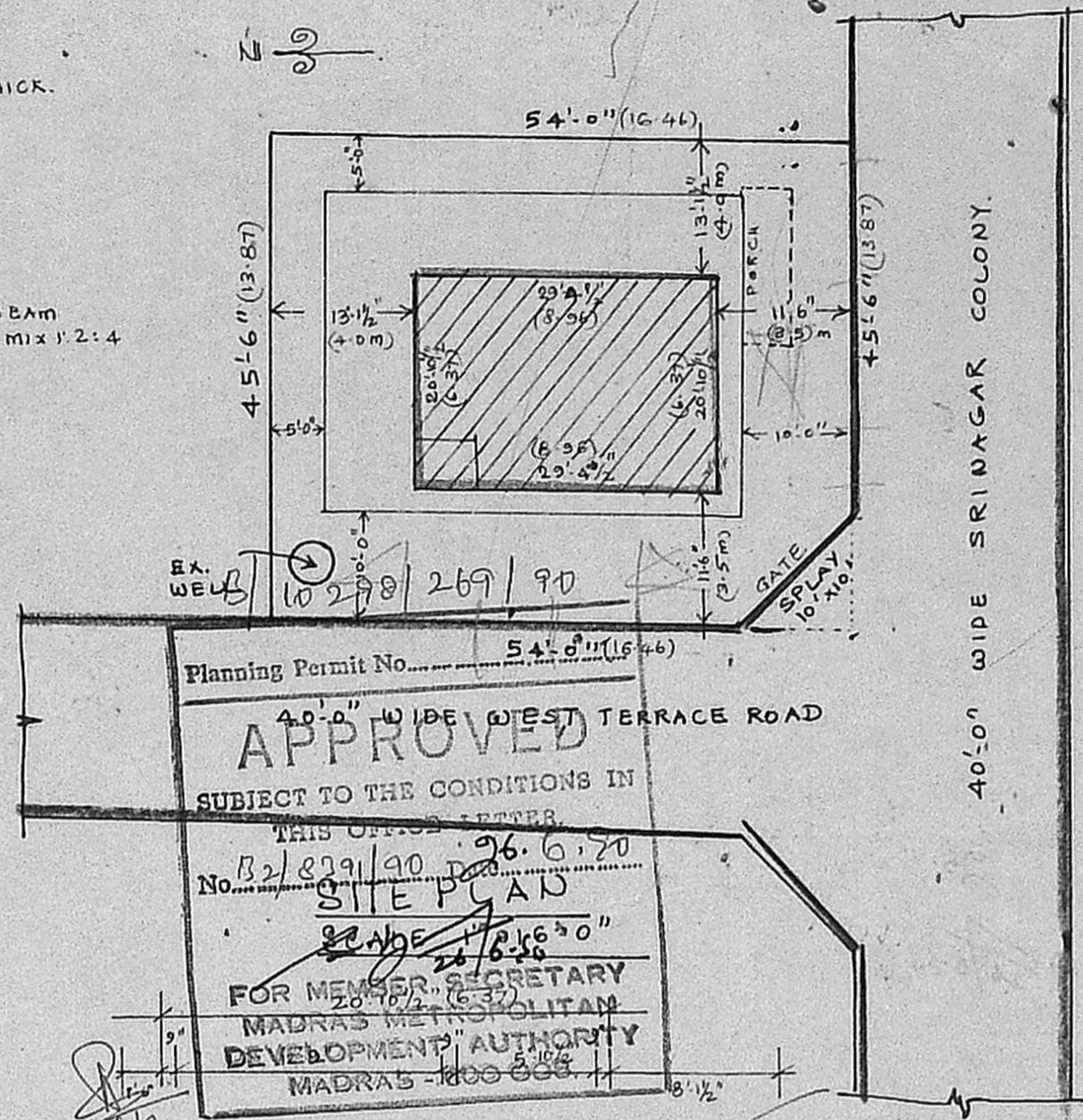
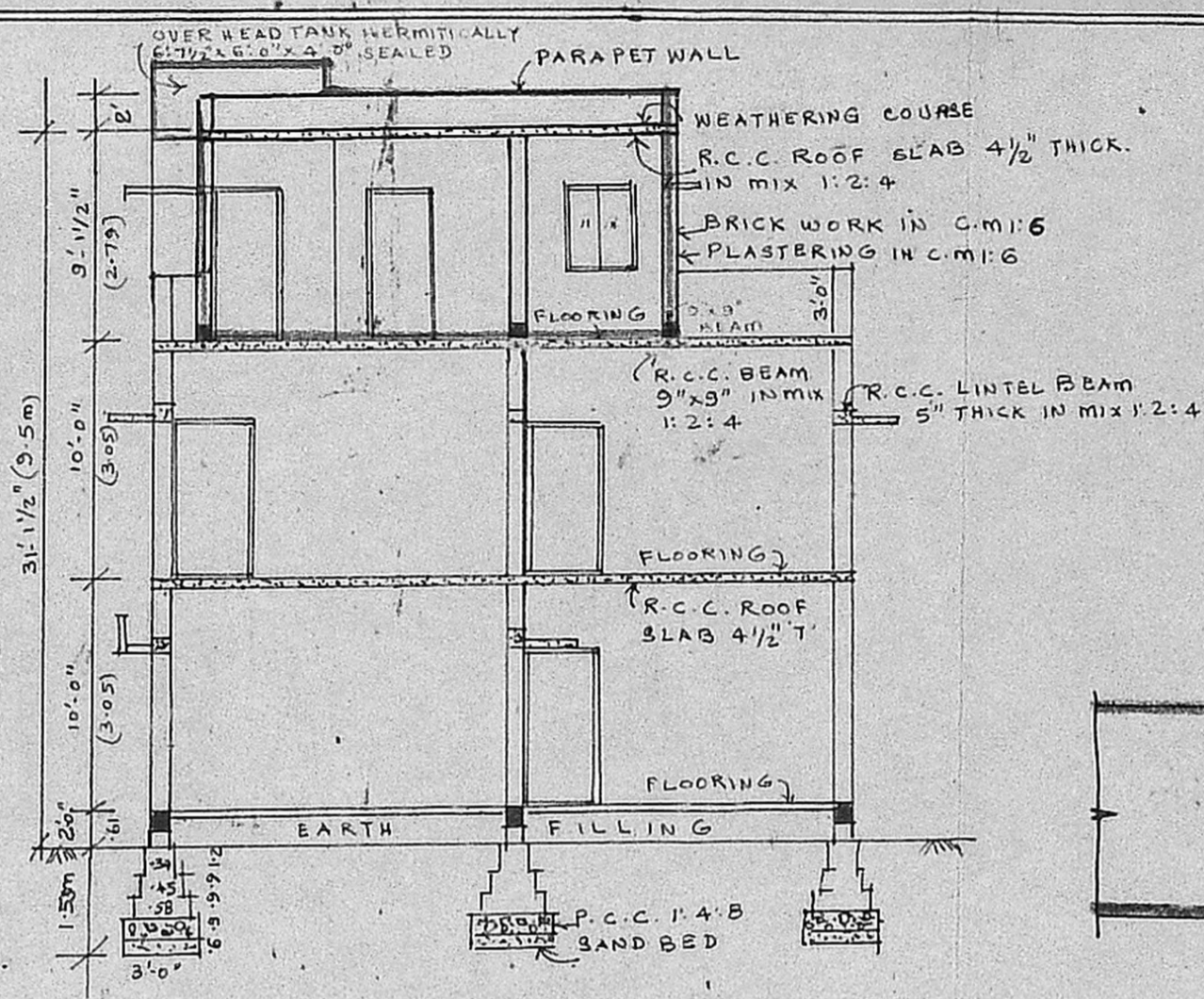
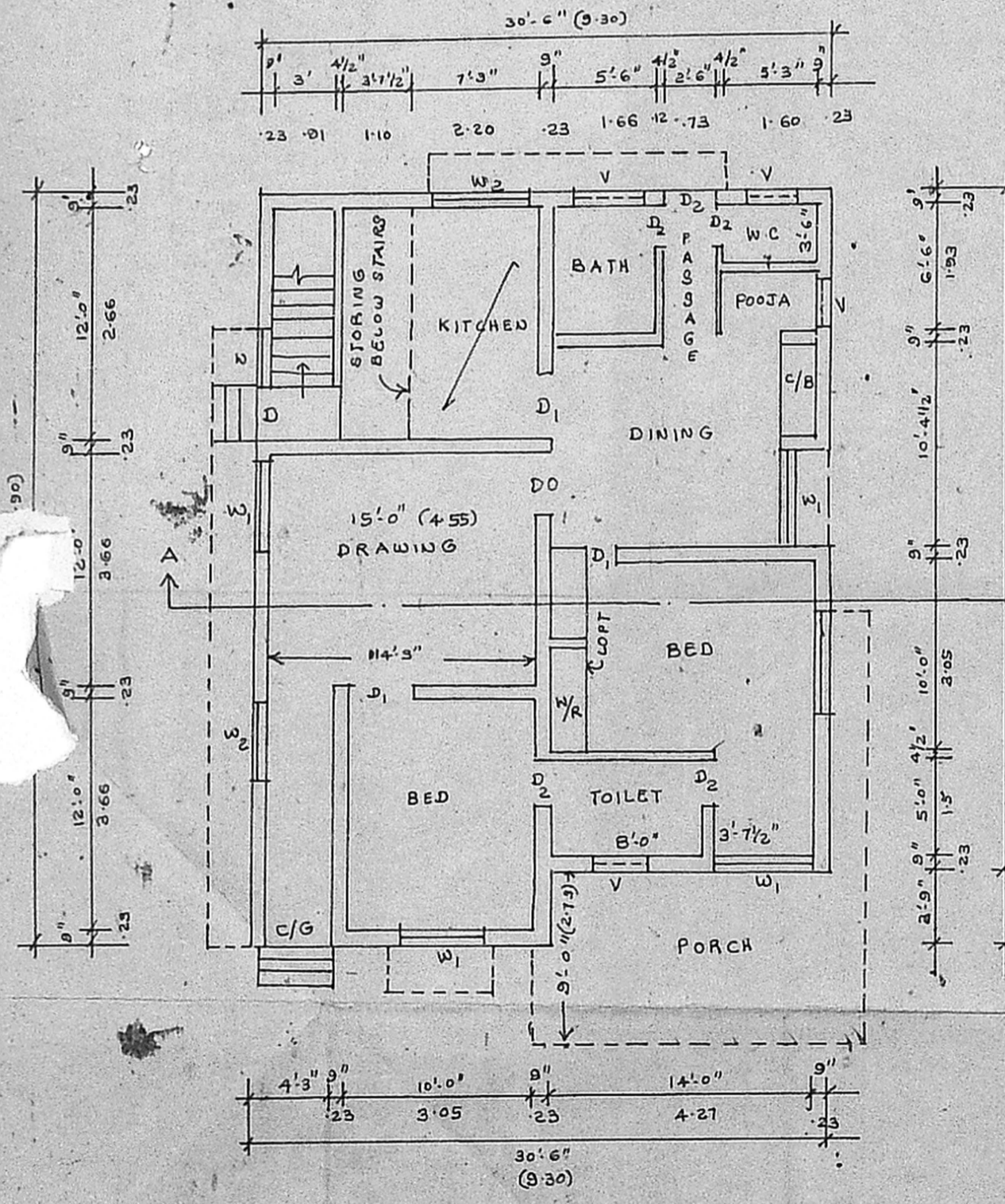

GROUND FLOOR PLAN

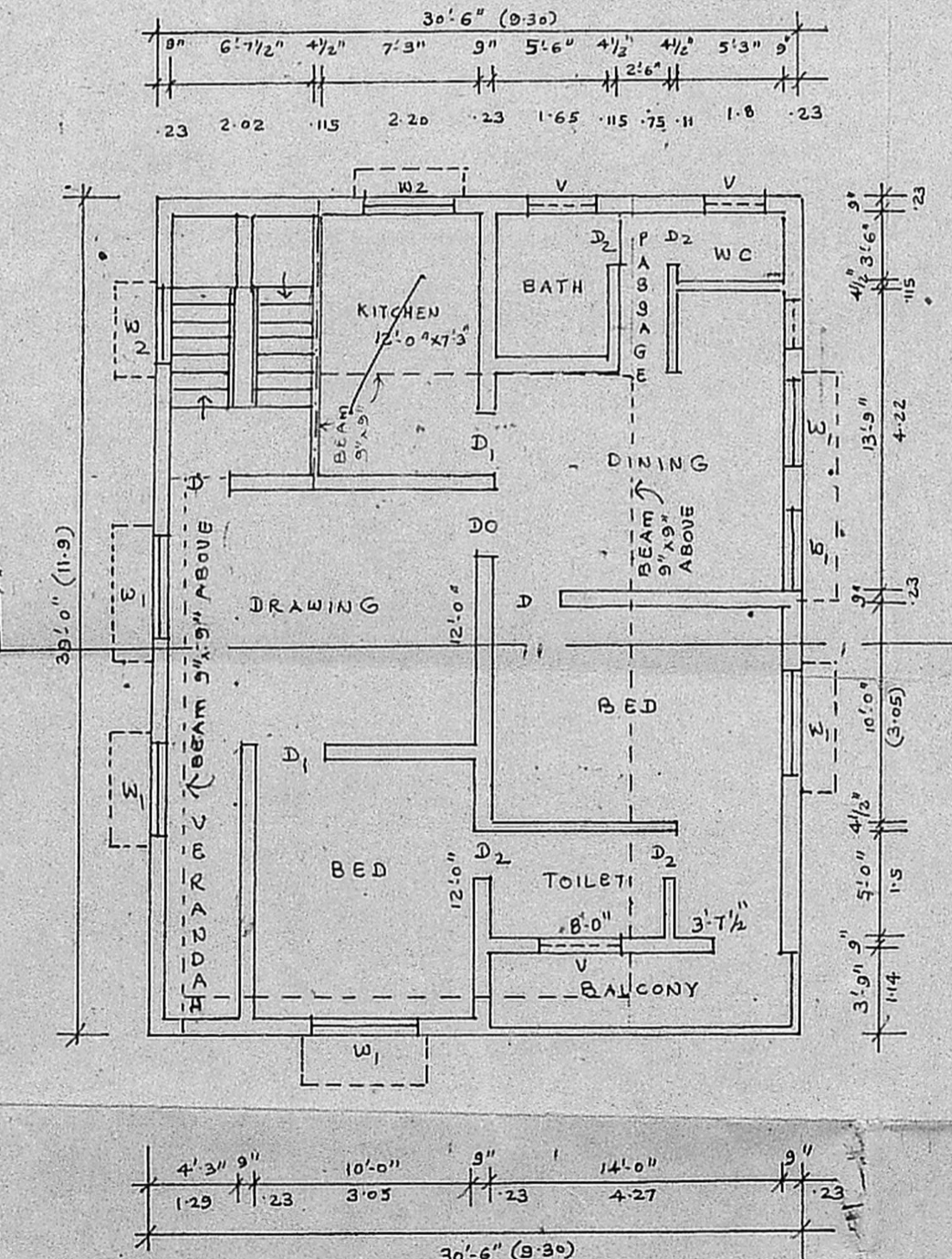

FIRST FLOOR PLAN

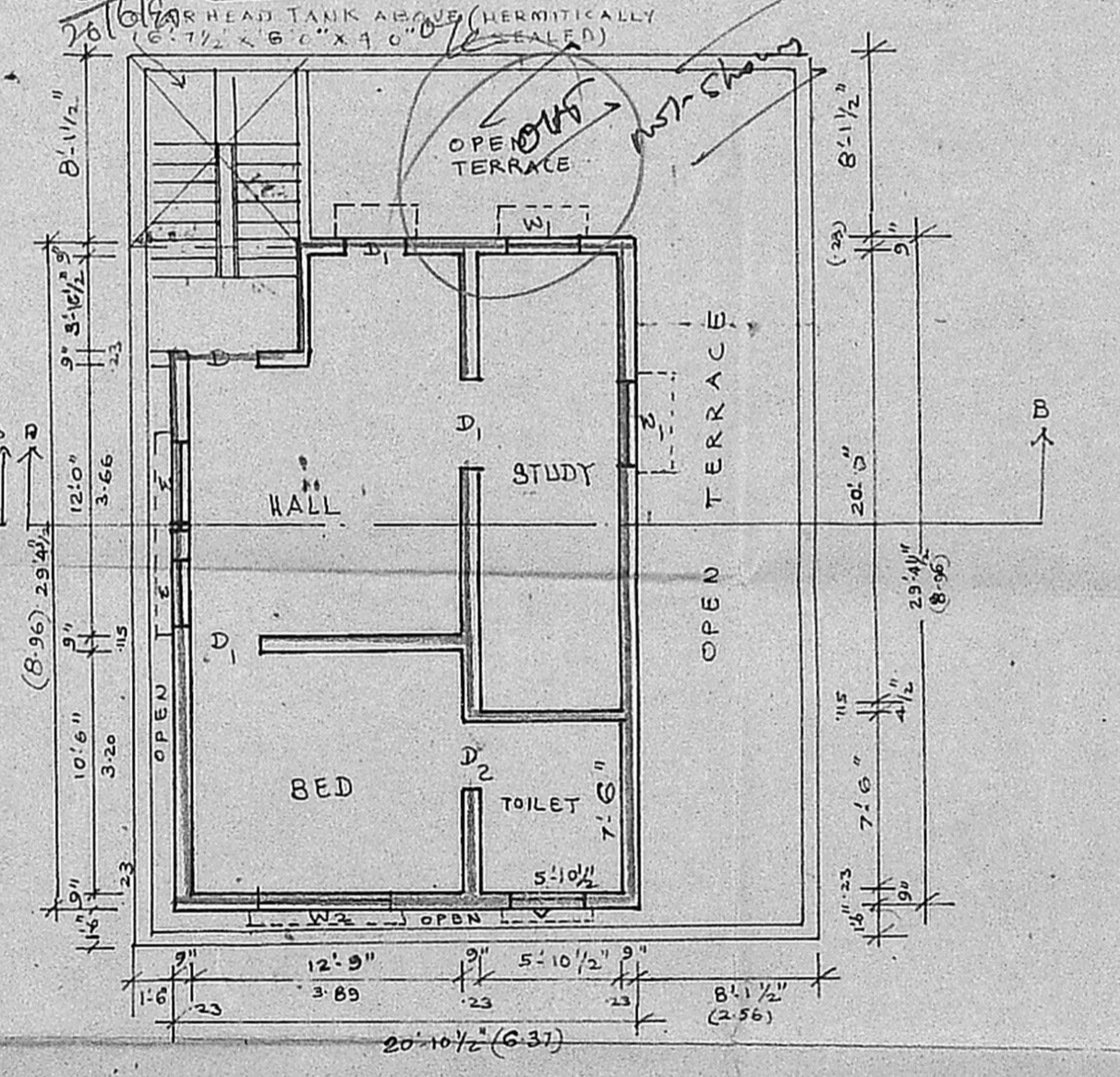

SECOND FLOOR PLAN

JOINERY		REFERENCE	
D	DOOR 3'-6" x 7'-0" (1.05 x 2.13)	[Symbol]	EXISTING BUILDING
D ₁	DOOR 3'-0" x 7'-0" (0.91 x 2.13)	[Symbol]	PROPOSED WORK
D ₂	DOOR 2'-6" x 7'-0" (0.75 x 2.13)	[Symbol]	EXISTING ROAD
W ₁	WINDOW 4'-0" x 4'-6" (1.21 x 1.35)	[Symbol]	PLOT BOUNDARY
W ₂	WINDOW 3'-0" x 4'-0" (0.91 x 1.35)	[Symbol]	
V	VENTILATOR 3' x 2'-0" (0.91 x 0.61)	[Symbol]	

SPECIFICATIONS
 BRICK WORK IN C.M:1:6 FOR SUPERSTRUCTURE
 R.C.C. 1:2:4 FOR ROOF SLAB IN 4 1/2" THICK
 WEATHERING COURSE IN LIME BRICK JELLY & FLAT TILBS OVER WEATHERING COURSE
 PLASTERING IN C.M:1:5 FOR WALLS AND 1:4 FOR CEILING

OWNER: *Anirudh*
 LICENSED SURVEYOR: *S. Anbarasan*
 SIVA ANBARASAN
 M Arch (U.S.A England) M.C.A., A.I.I.A.,
 Regd. Architect C.A. No. 10789, R.A. No. 191
 15, Second St. Nandanam Extn,
 Madras 35. Phone-453900